

PREPARED FOR
KIMBERLY PILLMAN
SHOREWEST REALTY
LAKE GENEVA, WI.

PLAT OF SURVEY

- OF -

LOT 3 LORAMOR, A SUBDIVISION LOCATED IN THE SW 1/4 OF THE NE 1/4, IN THE NW 1/4 OF THE SE 1/4 AND IN THE SW 1/4 OF THE SE 1/4 OF SECTION 11, TOWN 1 NORTH, RANGE 17 EAST, TOWN OF LINN, COUNTY OF WALWORTH AND STATE OF WISCONSIN.

PATHFINDER SURVEYING INC.
(formerly)
J.K. SURVEYING INC.
P.O. BOX 322
LAKE GENEVA, WI. 53147
WWW.PATHFINDERSURVEYING.NET
262-248-8303

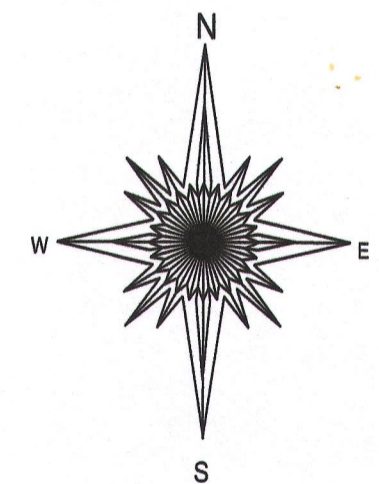
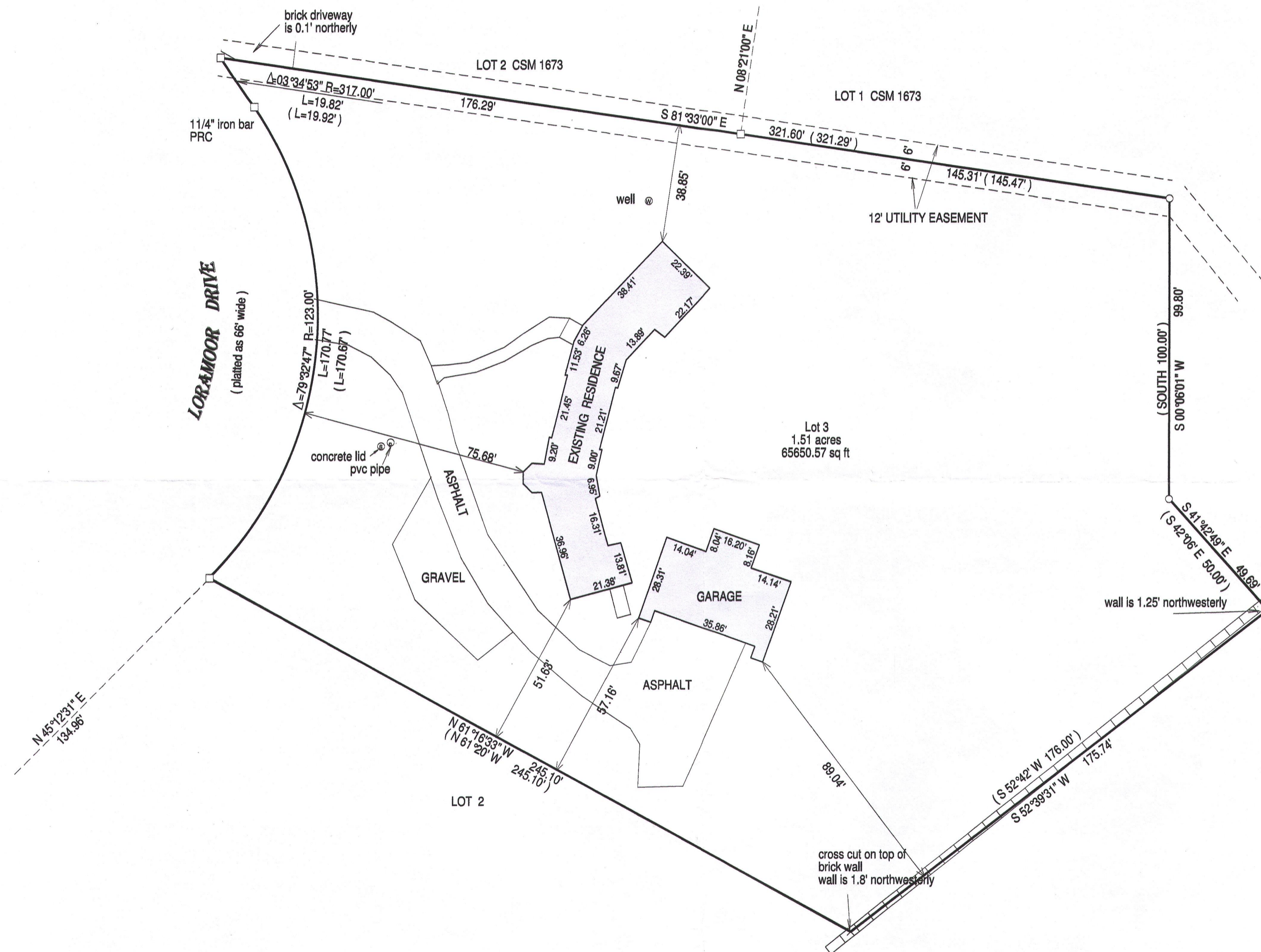

- () = recorded as
- = found iron bar
- = found iron pipe
- = set iron pipe
- = set iron bar

SCALE 1" = 30'

JOB # 15-82

TAX ID # ILWL 00003

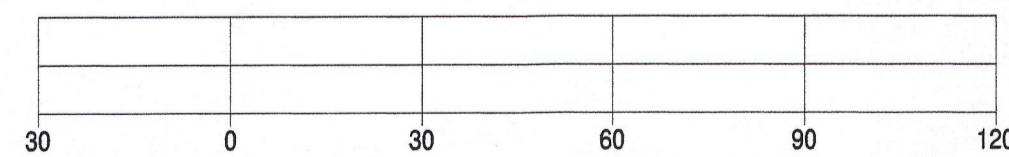

BASIS OF BEARING OF THIS PLAT: THE NORTH LINE OF LOT 3 LORAMOR WAS ASSUMED TO BEAR S 81° 33' E.

"I hereby certify that I have surveyed the above described property and that the above map is a true representation of its exterior boundaries and shows the size and location of all visible structures, apparent easements and encroachments if any." This survey is made for the present owners of the property, and those who purchase, mortgage, or guarantee the title thereto, within one year from the date hereof.

DATED THIS 4TH DAY OF APRIL, 2015.

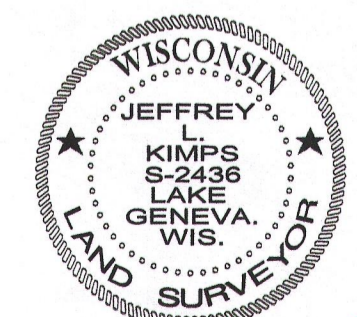
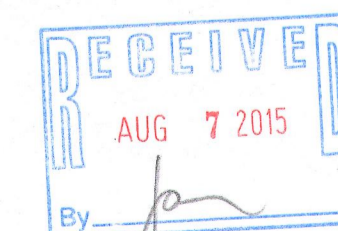

JEFFREY L. KIMPS - S - 2436
Wisconsin Registered Land Surveyor
(original if signed in red)

ILWL-3

117-3827